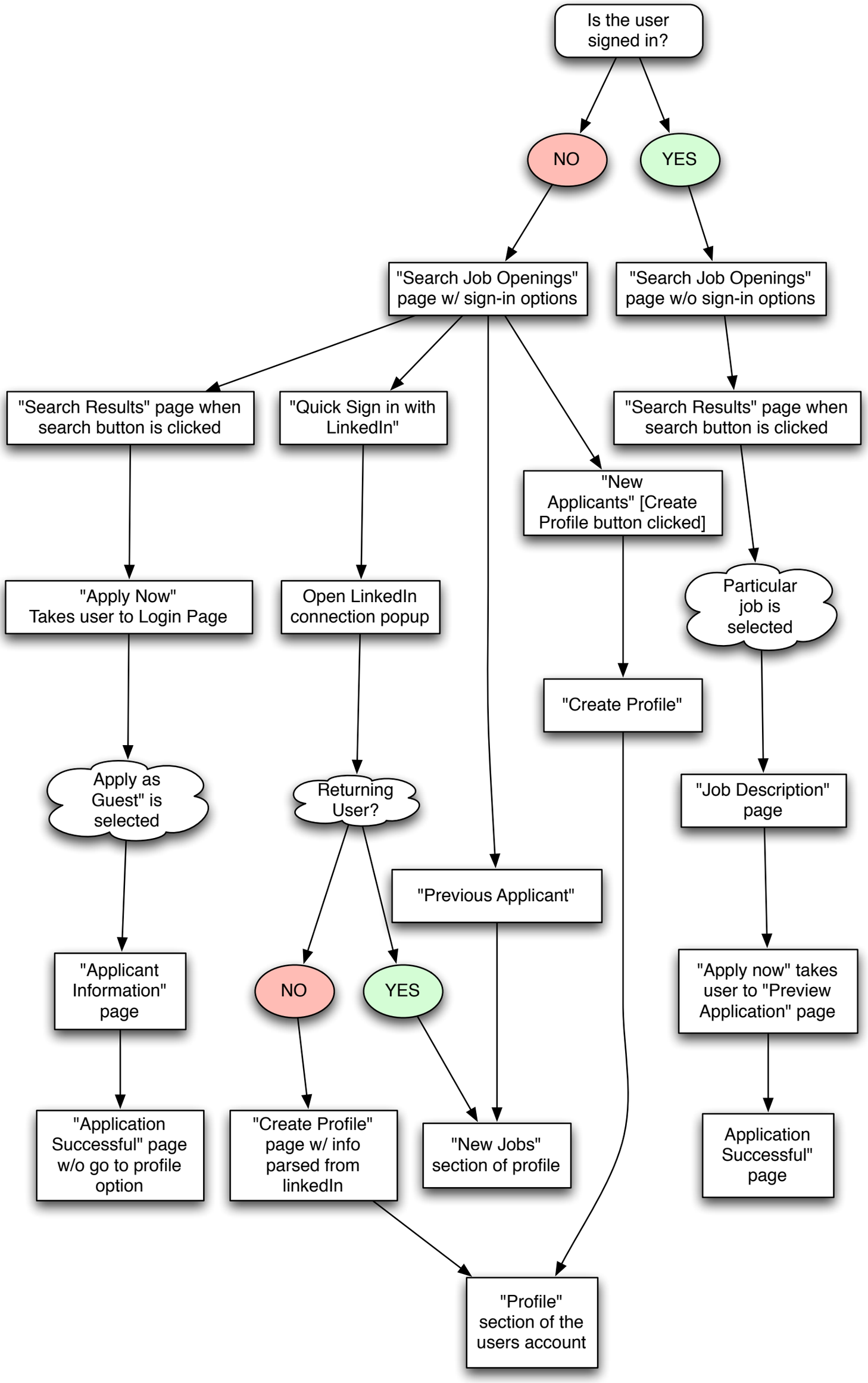
Is the user signed in?
NO
YES
"Search Job Openings" page w/ sign-in options
"Search Job Openings" page w/o sign-in options
"Search Results" page when search button is clicked
"Quick Sign in with LinkedIn"
"Search Results" page when search button is clicked
"New Applicants" [Create Profile button clicked]
"Apply Now" Takes user to Login Page
Open LinkedIn connection popup
Particular job is selected
"Create Profile"
Apply as Guest" is selected
Returning User?
"Job Description" page
"Previous Applicant"
"Applicant Information" page
NO
YES
"Apply now" takes user to "Preview Application" page
"Application Successful" page w/o go to profile option
"Create Profile" page w/ info parsed from linkedIn
"New Jobs" section of profile
Application Successful" page
"Profile" section of the users account